

Fast, Friendly and First Copies In Under 9 Seconds

Tired of printers that take forever to start up? The imageCLASS MF4350d and MF4370dn speed ahead with **On-Demand Fixing (SURF) technology**. This cutting-edge marvel transfers heat instantly when the machine is printing, so it takes minimum time to warm up – you get first copies before you can say “Wow, that’s fast!”

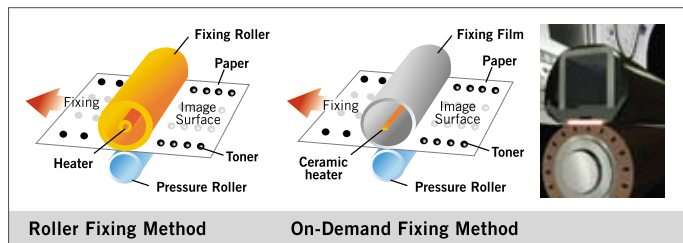

And if you are not a fan of long print queues, you’ll love the in-built **Canon’s UFR II Lt™ (Ultra Fast Rendering)** printing system. It integrates your computer and the printer’s RAM for simultaneous job processing, balancing the workload and speeding up the printing process. Less downtime, and no expensive RAM upgrades required.

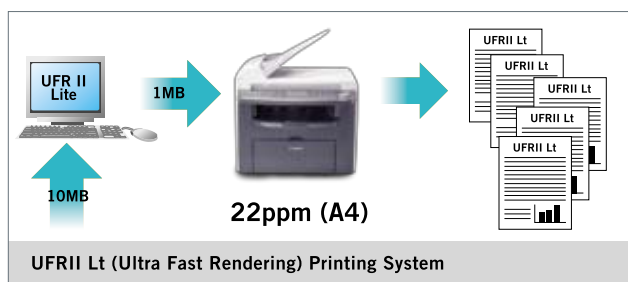

Maintenance Made Easy, Genuinely Speaking..

To ensure that you get the most out of the imageCLASS MF4350d and MF4370dn, it’s important to use Canon’s **genuine FX9 All-in-One cartridges**.

- They come in Canon’s award-winning **AIR-SHELL packaging** for increased packing efficiency and cartridge quality protection.
- Parts that require frequent maintenance like the drum, charging unit, cleaner and developer, along with the toner reservoir are integrated into a single unit for hassle-free replacement. All you need to do is to pop the toner in.

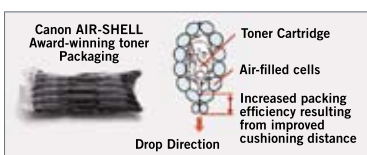

You not only get optimum performance, but warranty assurance when you use Genuine Canon Consumables.



Make Your First Impressions Last

In business, looking sharp and responding fast are virtues highly valued by your clients and partners. New Canon imageCLASS MF4350d and MF4370dn make it easy with advanced more-in-one features that help you make great and lasting impressions, every time. imageCLASS MF4370dn with networking capability takes your workgroup efficiency a notch higher as your teams share a whole new edge in productivity. And the best part is, in-built environment-friendly features help you save power and cut down costs. What better way to watch your business grow.

ADVANCED AIO PRODUCTIVITY

- UFR II Lt Print Technology for no wait-time
- 22ppm print & copy speed
- Auto-Duplex Print (1:2-sided)
- FCOT < 9 sec
- OCR & Searchable PDF Scan Software
- Network-ready with IPv6.0- ready (MF4370dn)

RELIABILITY

- Super-G3 FAX transmission @ 3 sec/page with UHQ™
- On-Demand Fixing Technology
- Compact & spacious paper output tray
- Maintenance-free FX9 cartridge



- Low power save mode (approx. 3W)
- Save 50% & more paper with Auto-Duplex print
- Toner-save mode for longer lasting supply
- On-Demand Fixing Technology
- Energy Star & RoHS compliant



imageCLASS MF4350d/MF4370dn

Type	Monochrome Laser Printer MFP (P/CS/F) Auto-Duplex; MF4370dn is network-ready
PRINT	
Print Speed	Up to 22 ppm (A4)
Print Resolution	600 x 600 dpi
Print Quality	1200 x 600 dpi
Duplex Function	Yes (only A4/LTR)
PDL	UFR II Lt
Print Memory	32MB (Share)
System Memory (On Board)	32MB (Share)
Warm-Up Time	approx. 10 sec (from power on)
Network Print	MF4370dn (Standard) MF4350d with optional network card*5
OS Supported	Win, Mac, Linux
COPY	
Type	Monochrome Laser
Copy Speed	22 cpm/ A4
Copy Resolution	600 x 600 dpi
Half-tones	256 level
First Copy Time	approx. 9 sec
Duplex Function (A4/ LTR)	1-2 sided: via ADF 2-2 sided: via Platen Glass
Reduction	50%, 70%, 81%, 86%
Enlargement	115%, 122%, 141%, 200%
Zoom	50%-200%
Copy Size	Up to LGL (via ADF) Up to A4/ LTR (via platen)
Copy Features	ID Card Copy, Memory Sort, Toner Save mode, 2-in-1 combination
Copy Memory	32MB (Share)
COLOUR SCAN	
Scanning Element	Colour CIS
MF Toolbox Scan function	Scan to Email/ PDF/ File/ Applications
Scanning Resolution	600 x 1200 dpi (optical) 9600 x 9600 dpi (interpolated)
Colour Depth	24 bit
Document Size	Up to LGL (ADF); Local Scan only Up to A4/ LTR (platen)
LOCAL SCANNING	
Host Interface	USB 1.1, USB 2.0 connection
Win OS Compatible	Win 2000/ XP/ Vista
Software	MF Toolbox, ScanGear MF driver
MF Toolbox Scan function	Scan to Email/PDF/File/Applications
File Format	JPEG, PDF, TIFF, BMP
Compatibility	WIA 1.0 (XP & Vista only), TWAIN
Free bundling software	Omnipage (OCR) & Pagemanager
Max OS Compatible	Mac OS X ver. 10.3.9 & above*3
Software / Compatibility	ScanGear MF / TWAIN
File Format	Depending on Mac Application used.

NETWORK SCANNING (MF 4370dn only)	
Host Interface	100 Base - TX/ 10 Base - T
OS Compatible	Win OS only (Win 2000/ XP/ Server 2003*6/ Vista/ Server 2008*6)
Network Scan Driver	Network ScanGear
FAX	
Modem Speed	33.6 Kbps, Super-G3 (approx. 3 sec/page)
Fax Resolution	Standard, Fine, Super Fine (up to 203 x 391 dpi)
Image Processing System	UHQ™ (Ultra High Quality)
Fax Memory Capacity	256 pages
Address Book/ Speed Dial	7 one-touch, 100 coded, 7 group dials (50 addresses/ group)
Sequential Broadcasting	123 locations (inc. 1.6 manual broadcasting)
Compression Modes	MH, MR, MMR
Receive Mode	FAX Only, Manual, Answering DRPD, Fax/ Tel Auto SW
PC-Fax	USB & Network Connectivity
FAX FEATURES	
Remote Reception	Yes
Dual Access	Yes
Fax-memory backup	Yes (up to 5 min)
Others	Memory Lock, Reception, Auto Reception Reduction, Fax Forwarding (manually)
Auto Double-sided Fax Printing	Yes
Auto Double-sided Fax Sending	No
Report / List	Activity & Rx/ Tx Report (Up to 60 transactions/page) Report List Memory Data List/ Image Print, Lost report due to power cut
PAPER HANDLING	
Paper Feeding	250-sheet cassette 1-sheet Multipurpose tray
Paper Weight	64-128 g/m ² (cassette) 64-163 g/m ² (Multipurpose tray)
Paper Output	100-sheet
Auto Document Feeder	35-sheet
INTERFACE / SOFTWARE	
Standard Port	USB 2.0 High Speed
OS Compatibility	Windows 2000 XP, 2003 Server, VISTA, Server 2008, MAC OSX 10.2.8 & above*4 Linux OS various version*4 (available at later time)
Bundle Software	Driver, Omni Page SE, Presto! Page Manager

NETWORKING	
Network built-in	MF4370dn only
Network Interface	100 Base - TX/ 10 Base - T
Type	Embedded
Network Print	Yes (OS: Win, Mac, Linux)
Network PC Fax	Yes (OS: Win, Mac)
Network Scan	Yes (OS: Win only)
IP Environment	IPv4.0 (default); IPv6.0 ready
GENERAL SYSTEM / ENVIRONMENT REQUIREMENTS	
POWER CONSUMPTION	
Sleep	approx. 3 W
Standby	< 9 W
Max	< 650 W
Energy Star	Yes (TEC rate: 1.03 KWh/ week)
Power Source	AC 220-240 V, 50-60Hz
Acoustic Noise Level	Standby: approx. 30db(A) max; Operation: 63.5db
Monthly Duty Cycle	up to 10,000 pages*2
Recommended Print Volume	500 - 2000 pages per month
DIMENSIONS (MAIN BODY)	
MF4350d	W390 x D432 x H455mm
MF4370dn	W390 x D442 x H470mm
WEIGHT (MAIN UNIT WITH CAS)	
MF4350d	12.75 kg
MF4370dn	15.15 kg
CONSUMABLES	
Type	All-in-One (Black)
Model	FX9
Yield*1	2,300 pages (starter cartridge yield 1000 pages)

- *1 Declared yield value in accordance with ISO/IEC 19752
- *2 Duty cycle value provides a comparison of product robustness in relation to other Canon Laser All-in-One devices and it shows the maximum number of pages of image output per month; And is different from recommended monthly print volume value which is normally used for optimum device performance where factors like device life over a given warranty period and supplies replacement intervals are accounted for.
- *3 For Power PC: Mac OS X 10.3.9 and later
For Intel x86: Mac OS X 10.4.4 and later
- *4 Driver for Mac & Linux OS are not bundled with products; will be available via web download on <http://support-asia.canon-asia.com/>
- *5 Optional network card recommended: SILEX Pricom C-6500U2 for network print and network scan on Win OS. Item sold separately.
- *6 Win Server 2003/ Server 2008 are only compatible to MF 4370dn (network-ready model).

All information contained in this brochure is correct at the time of printing. Some information could become dated due to product improvements or other changes. Canon bears no responsibility for any discrepancies. *All specifications printed on this brochure are subject to change without prior notice. For more updated specifications, please visit www.canon-asia.com and look up for respective product/model's specifications page.



SOUTH & SOUTHEAST ASIA REGIONAL HEADQUARTERS
CANON SINGAPORE PTE. LTD.
1 HarbourFront Avenue #04-01, Keppel Bay Tower, Singapore 098632
Tel: 65-6799 8888 Fax: 65-6799 8882 www.canon-asia.com

CANON SALES SUBSIDIARIES & BUSINESS PARTNERS

- Afghanistan:** TechZone Co. Ltd. 3rd Floor, Shop No. 10-C Computer City Plaza Shah-Re-Naw Kabul, Afghanistan. Tel: 93-794-040610 (sales) Tel: 93-794-040620 (service) Email: info@techzoneltd.com
- Bangladesh:** Flora Limited. Adamjee Court Annex-2 (4th Floor) 119-120 Motijheel Commercial Area Dhaka 1000 Bangladesh. Tel: 880-2-716-2742-46 / 225 Fax: 880-2-955-0030 www.floralimited.com
- Brunei:** Interhouse Company No. 5-7 Bunut Jaya Complex Sg 574 Jalan Tutong BF1320 P.O. Box 423, Seri Complex Bandar Seri Begawan BA 1779 Brunei Darussalam. Tel: 673-2-653 001 Fax: 673-2-653 003
- Cambodia:** Royal Cambodia Co., Ltd #437 Preah Monivong Blvd Phnom Penh Kingdom of Cambodia. Tel: 855-23-428955 Fax: 855-23-722961
- India:** Canon India Private Limited 2nd Floor, Tower A & B Cyber Greens, DLF Phase III Gurgaon - 122002 Haryana, India. Tel: 91-124-516 0000 Fax: 91-124-516 0011 www.canon.co.in
- Indonesia:** PT Samatiro Jalan Ir. H Juanda No.8 Jakarta 10120, Indonesia. Tel: 62-21-345 5521 Fax: 62-21-384 4271 www.samatiro.co.id
- Malaysia:** Canon Marketing (Malaysia) Sdn. Bhd Block D, Permai Square Saujana Resort Section U2, 40150 Shah Alam Selangor Darul Ehsan, Malaysia. Tel: 60-3-7844 6000 / 7845 0055 Fax: 60-3-7844 6196 / 6198 www.canon.com.my
- Maldives:** Simdi Company Pvt Ltd. No.3 Koli Umaru Maniku Goalhi Male' 20-02 Republic of Maldives. Tel: 960-333 4421 Fax: 960-333 4424
- Myanmar:** Myanmar Golden Rock International Co., Ltd Level 6, FJV Commercial Centre No. 422-426, Strand Road, Botataung Township Yangon, Myanmar. Tel: 95-1-202092 to 96 Fax: 95-1-202079 Email: sales@mgri.com.mm
- Nepal:** International Electronics Concern (P) Ltd Kha 14 1st Floor Harahatibhawan Putalisadak Ramshah Path, Kathmandu, Nepal P.O. Box 12588 Tel: 977-1-442 1991 Fax: 977-1-442 1909
- Pakistan:** Shirazi Trading Company (Pvt.) Ltd 8th Floor, Adamjee House I/I Chundrigar Road Karachi 74000 Pakistan. Tel: 92-21-241 7737 Fax: 92-21-242 0417 www.shirazitrading.com.pk
- Sri Lanka:** Metropolitan Communications Ltd. 85, Braybrooke Place Colombo 02 Sri Lanka. Tel: 94-11-243 7797 Fax: 94-11-244 8980
- Thailand:** Canon Marketing (Thailand) Co. Ltd 10th Floor Bangkok City Tower 179/34-45 South Sathorn Road Bangkok, 10120. Tel: 66-2-344 9999 Fax: 66-2-344 9960 www.canon.co.th
- Vietnam:** Canon Singapore Pte Ltd Ho Chi Minh City Representative Office Unit 437-439-441 Hai Ba Trung Street Ward 8 District 3, Ho Chi Minh City, Vietnam. Tel: 848-820 0466 Fax: 848-820 0477
- Hanoi City Representative Office** 15 Nguyen Chi Thanh Hanoi, Vietnam. Tel: 844-771 1677 Fax: 844-771 1678 www.canon.com.vn



Dealer's Stamp

imageCLASS MF4350d/MF4370dn Laser Multi-Function Printer

GET CONNECTED WITH BETTER BUSINESS PARTNERS

Living with Canon Eco-Office MFP



Business **can** be simple



Save Paper, Power and The Planet

With the **Auto-Duplex Printing feature**, you can combine two A4-page documents into a one sheet, two-sided document without having to shrink the size of the page at all. All you have to do is click the **[2-sided] button**. Save paper instantly and save the trees.

What's more, they're certified Energy Star® compliant which means they meet the world's standard for energy-smart products. In fact, the imageCLASS MF4350d and MF4370dn consume more than **two times lesser** than other brands. So, as you save costs, you're saving the environment too.

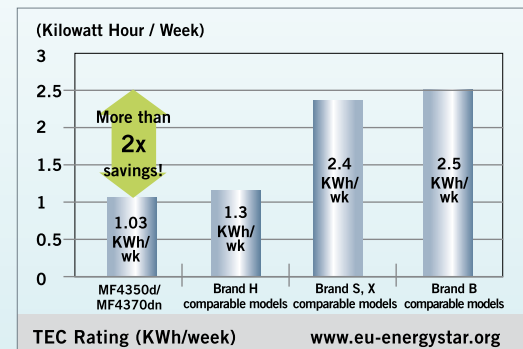

- ✓ Low Power Save Mode
- ✓ Auto Duplex Print
- ✓ Toner Save Mode
- ✓ On-Demand Fixing Technology



Share The Benefits. Multiply Your Productivity

It's important that everyone at work gets along, and the imageCLASS MF4370dn's **built-in network printing**, scanning and **PC-Faxing** feature ensures that everyone can share the benefits of an advanced document hub. Recommended for workgroups of up to 7 users, the MF4370dn comes ready with **iPv6 (Internet Protocol Version 6)** compatibility. This means that it's able to reach a wider area of networked users.

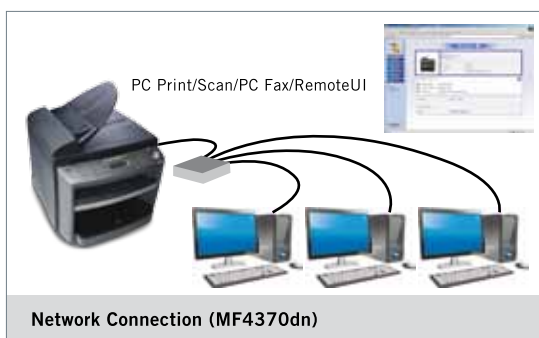

Get Your Fax Straight

Send crisp, clearer fax images with Canon's **UHQ™ technology** and its 256 greyscale level for better monochrome resolution. The 123 fax sequential broadcasting locations helps cut down time for one-to-many fax transmissions. All you do is: scan it once, and then fax to multiple destinations (107 locations from those stored in the address book, 16 locations can be manually dialed) – it's that easy.

Power outage in mid transmission? Don't worry. The fax image data backup retains incoming and outgoing faxes (up to 256 pages) in memory for up to 5 minutes.

For IT-savvy users, you can opt for the **paperless PC-Faxing**. Create your fax document digitally, and select the bundled Fax-Driver option to send your fax documents to the imageCLASS MF4350d and MF4370dn for fax dialling. The Driver property allows you to register your Fax Addresses and apply certain groupings, just like address book in your email applications. There are also readily available Fax Cover Sheets for you to choose in the Fax Driver property, or you may create your own customised Cover Sheet with its **CSE (Cover Sheet Editor)** application. Save paper creatively.

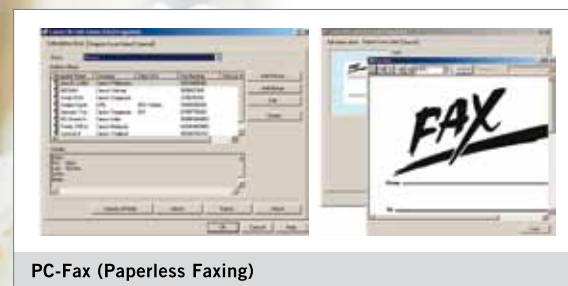

PC-Fax (Paperless Faxing)

Zoom In On Best Results

You don't have to squint to see the fine print anymore. imageCLASS MF4350d and MF4370dn let you zoom in and out manually from 50 to 200% as you copy. Plus, the ingenious **2-on-1** copy feature maintains the readability of your original A4 page documents, as it only reduces an A4-page by 31% reduction. Now that's no small feat.

In addition, **Canon Page Composer®** in the Printer Driver lets you combine different file formats - PDF, JPEG, Word Doc, Excel, Powerpoint etc- into one single document output to improve productivity and convenience.

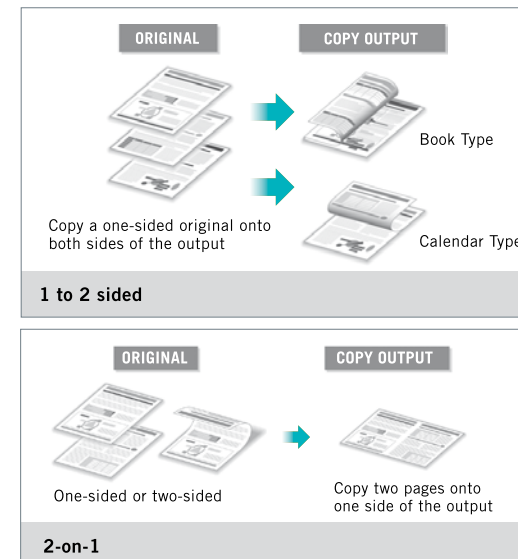

ID Card Copy - No More Hassle!

Keep your Identity intact with this hassle-free ID Card Copy feature. Place your card on the platen glass, press **[Collate/2-on-1]** button till you see **[ID Card Copy]**, and start copying.

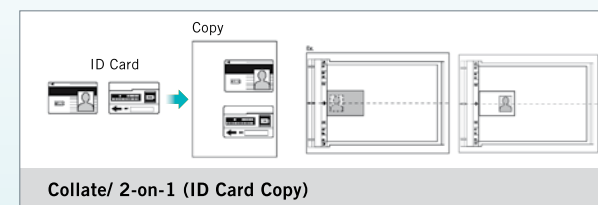

Picture Perfect Programmes

Your scanned pictures deserve to be as good as the originals. To ensure this, the **MF Toolbox** scan software comes with image enhancement tools under its **ScanGear MF** application. You can remove any dust and scratches on the originals, and enhance your scanned image resolution up to 9600 dpi.

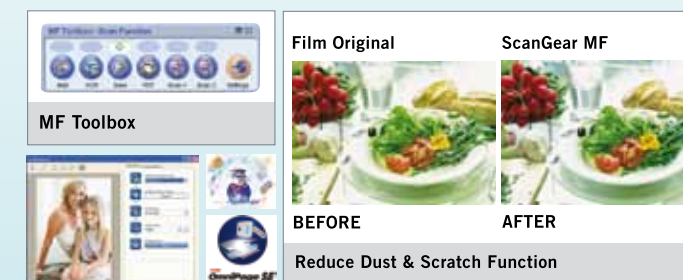

Convenience, At A Touch

With the improved Operational panel, imageCLASS MF4350d and MF4370dn are easy to navigate and use. Shortcut buttons like the **[Paper Setting Key]** let you choose paper size and type quickly, while the **[Report Key]** lets you monitor your fax transactions, incoming/outgoing conveniently. The **[Job Cancel Key]** allows you to stop any on-going job processes or sent-to-print documents and also doubles up in monitoring the status of jobs, whether it's print, copy or scan. The **[2-sided]** button lets you copy 1-sided document and output into 2-sided document, saving paper and cost. So convenience is just a touch away.



Gets You Through Thick and Thin

Need to reproduce thick stacks of documents? No problem. The imageCLASS MF4350d and MF4370dn platen covers are supported with a **unique Z-lid feature** that allows for hassle-free copying and scanning of thick documents. Their **Booklet Printing/ Copying feature** helps you **save up to 75% of total paper use** while the **250-sheet cassette capacity** within the compact bodies means you don't have to stop for a refill too often and they won't consume much of your modern offices' space. For envelope printing, there's a 1-sheet multipurpose tray for multiple-sizes paper feed up to your Legal-size paper.

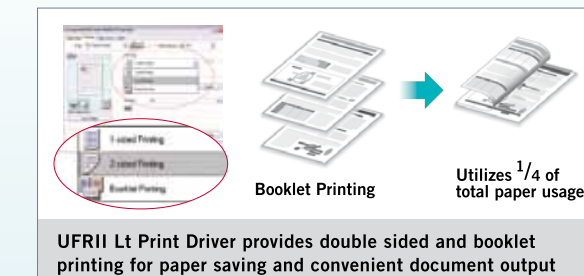
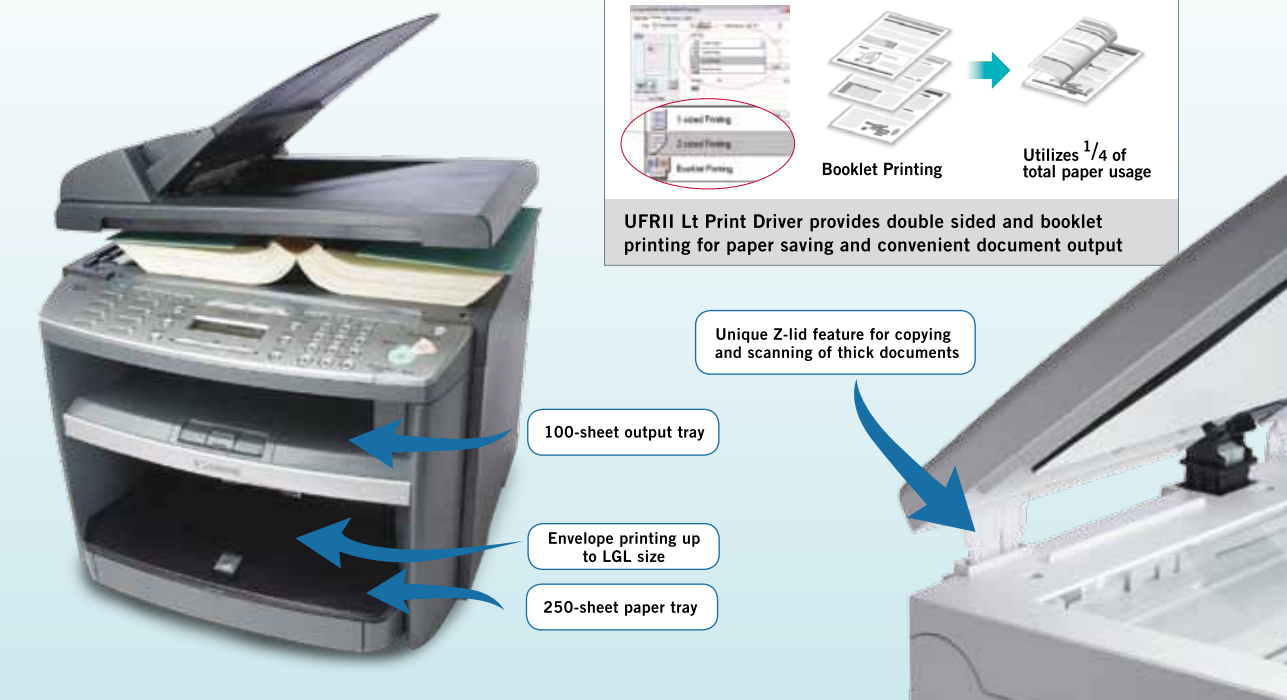

UFRII Lt Print Driver provides double sided and booklet printing for paper saving and convenient document output